

SECTION B - B

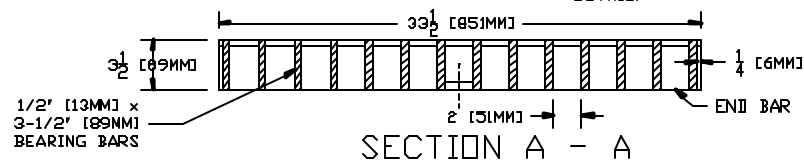

SECTION A - A

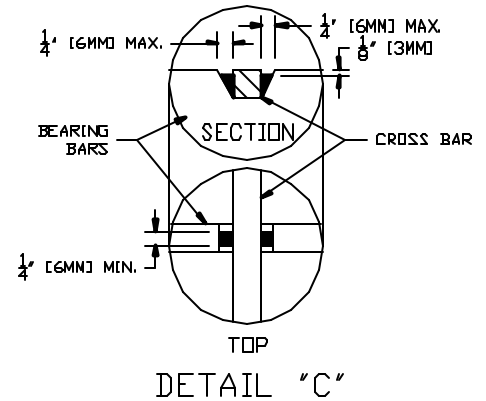
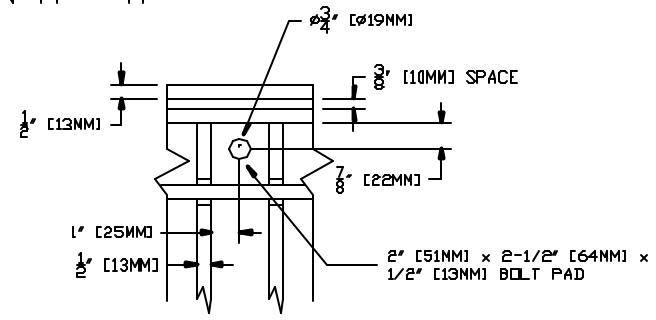
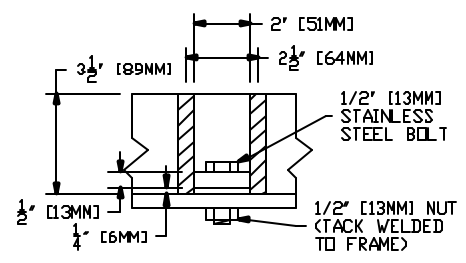

DETAIL "C"

NOTES:

- 1.) LONGITUDINAL BARS FOR GRATES SHALL CONFORM TO THE REQUIREMENTS OF A.S.T.M. A529 GR.50 [A529M GR. 345].
- 2.) ALL OTHER MATERIAL FOR FRAMES AND GRATES SHALL CONFORM TO A.S.T.M. A36 [A36M].
- 3.) COMPLETE UNIT SHALL BE HOT DIP GALVANIZED PER A.S.T.M. 123.
- 4.) PAYMENT AREA = .93 SQ.M. / 10.0 SQ.FT.

THIS DOCUMENT IS THE PROPRIETARY PROPERTY OF SYRACUSE CASTINGS. IT HAS BEEN FURNISHED UPON THE CONDITION THAT IT SHALL NOT BE RELEASED, DUPLICATED, USED, OR DISCLOSED IN WHOLE OR IN PART FOR ANY PURPOSE WITHOUT THE EXPRESS WRITTEN PERMISSION OF SYRACUSE CASTINGS AND SHALL BE CONSIDERED CONFIDENTIAL INFORMATION.

FABRICATED GALVANIZED STEEL
#12PCB GRATE

DRAWING # 081400-C

FILE # #12 BR2

Drawn By: ARO

DATE: 08/14/00

Revised By: ARO

Revised: 01/21/04



Syracuse Castings
Better By Design

P.O. Box 1821
6177 South Bay Rd.
Cicero, N.Y. 13039

Phone # 315-699-2601 Fax # 315-699-2982 www.syracast.com