

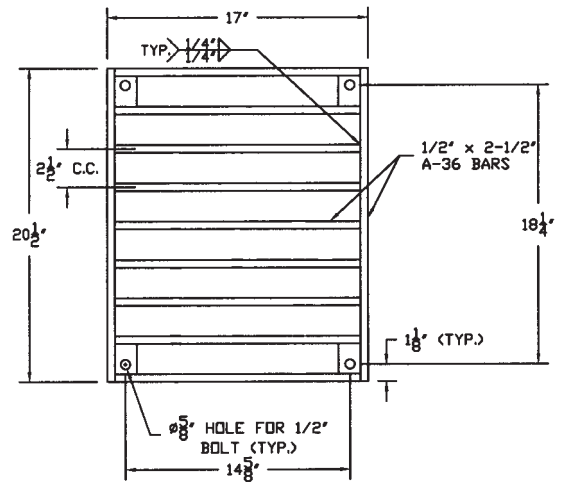

B2 Bridge Scupper
(A2 Scupper also available)

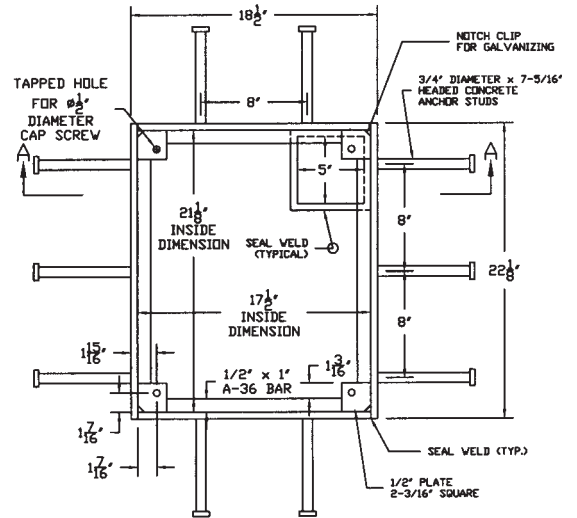
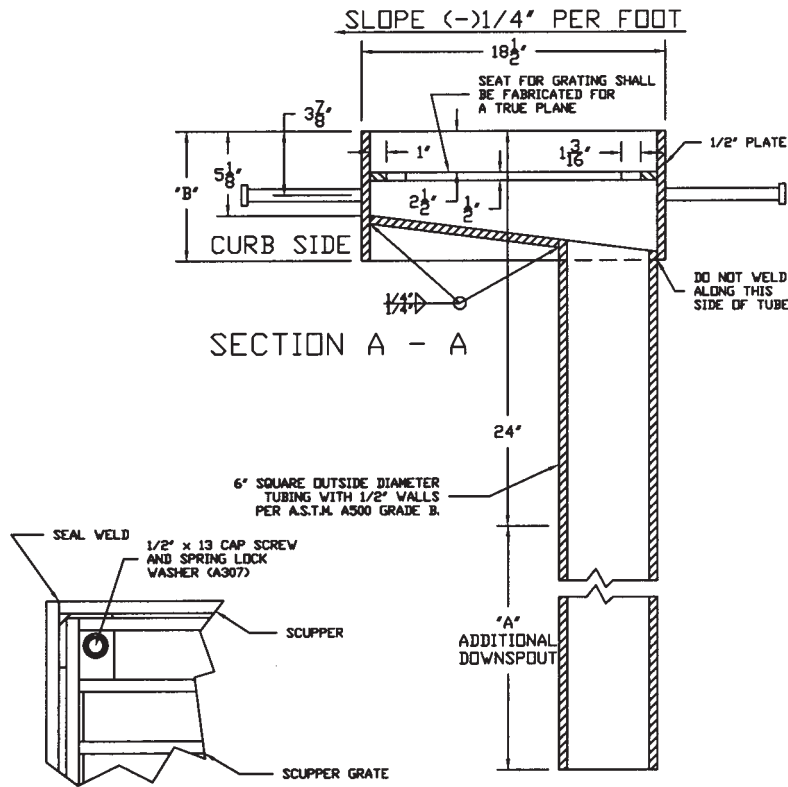

NOTES:

1. Plates and bars shall be structural steel conforming to ASTM A-36.
2. Steel tubing shall conform to ASTM A500 grade B.
3. Complete unit shall be hot-dip galvanized per ASTM 123.
4. "A" and "B" dimensions to be supplied by contractor.
5. Each type "B2" scupper may be supplied with a removable diffuser, if required.

Thank you for your order. Please review this drawing and indicate your acceptance by signing at right.

The contractor shall supply additional downspout length.

(Dimension A): _____

Customer must verify slab thickness.

(Dimension B): _____

Company: _____

Date: _____

Authorized Signature: _____