

3/4" DIA. x 8" ANCHOR STUD
TYP. [16 REQUIRED]

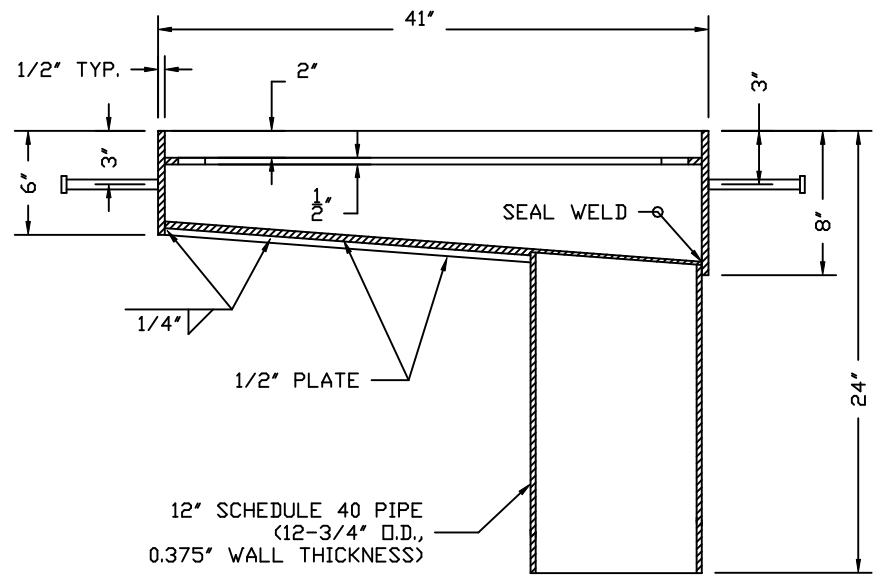

SECTION A - A

NOTES:

- 1.) MATERIAL FOR SCUPPER BOX SHALL BE HOT ROLLED STEEL CONFORMING TO A.S.T.M. A36.
- 2.) STEEL PIPE SHALL CONFORM TO A.S.T.M. A500 GRADE B.
- 3.) COMPLETE UNIT SHALL BE HOT-DIP GALVANIZED PER A.S.T.M. A123.
- 4.) CONTRACTOR SHALL INDICATE IF ADDITIONAL DOWNSPOUT IS REQUIRED.
- 5.) CONTRACTOR SHALL INDICATE IF SCUPPER HEAD REQUIRES A SLOPE TO MATCH THE PITCH OF THE ROADWAY.

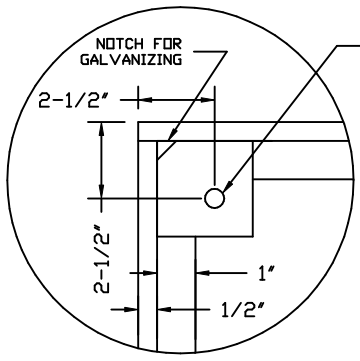

DRILL & TAP
FOR 1/2"-13 BOLT

DETAIL B

THIS DOCUMENT IS THE PROPRIETARY PROPERTY OF SYRACUSE CASTINGS. IT HAS BEEN FURNISHED UPON THE CONDITION THAT IT SHALL NOT BE RELEASED, DUPLICATED, USED, OR DISCLOSED IN WHOLE OR IN PART FOR ANY PURPOSE WITHOUT THE EXPRESS WRITTEN PERMISSION OF SYRACUSE CASTINGS AND SHALL BE CONSIDERED CONFIDENTIAL INFORMATION.

Galvanized Steel Scupper
with 12" Downspout

DRAWING # SCUP-NJGSP-4421

Drawn By: ARO DATE: 03/07/10 Revised By: DM Revised: 1/18/07

Syracuse Castings
Better By Design

P.O. Box 1821
6177 South Bay Rd.
Cicero, N.Y. 13039

Phone # 315-699-2601 Fax # 315-699-2982 www.syracast.com